

1,336 m²/14,381 ft²

LOWER GROUND FLOOR

| REVISIONS | |
|--|-------------------------|
| 6/11/2013 | |
| Project Title PROPOSED DEVELOPMENT ON L.R. 2259/566, KAREN | |
| Client | |
| P.O. BOX NAIROBI | |
| Client Signature | |
| Architect: | |
|  Arcs Africa <small>UNIVERSITY CITY ROAD, NAIROBI, KENYA Tel: +254 20 2220100 Fax: +254 20 2220101 Email: info@arcsafrica.com www.arcsafrica.com</small> | |
| Architect Signature | |
| Drawing Title | |
| BASEMENT | |
| Checked By: MM | |
| Drawn By: JWM | |
| Scale: NTS | Job No : |
| Date: 6/11/2013 | Sheet No : 02 |

Lettable area:
455 m²/6,431 ft²

Common Areas:
175 m²/1884 ft²

Terrace:
277 m²/ 2,982 ft²

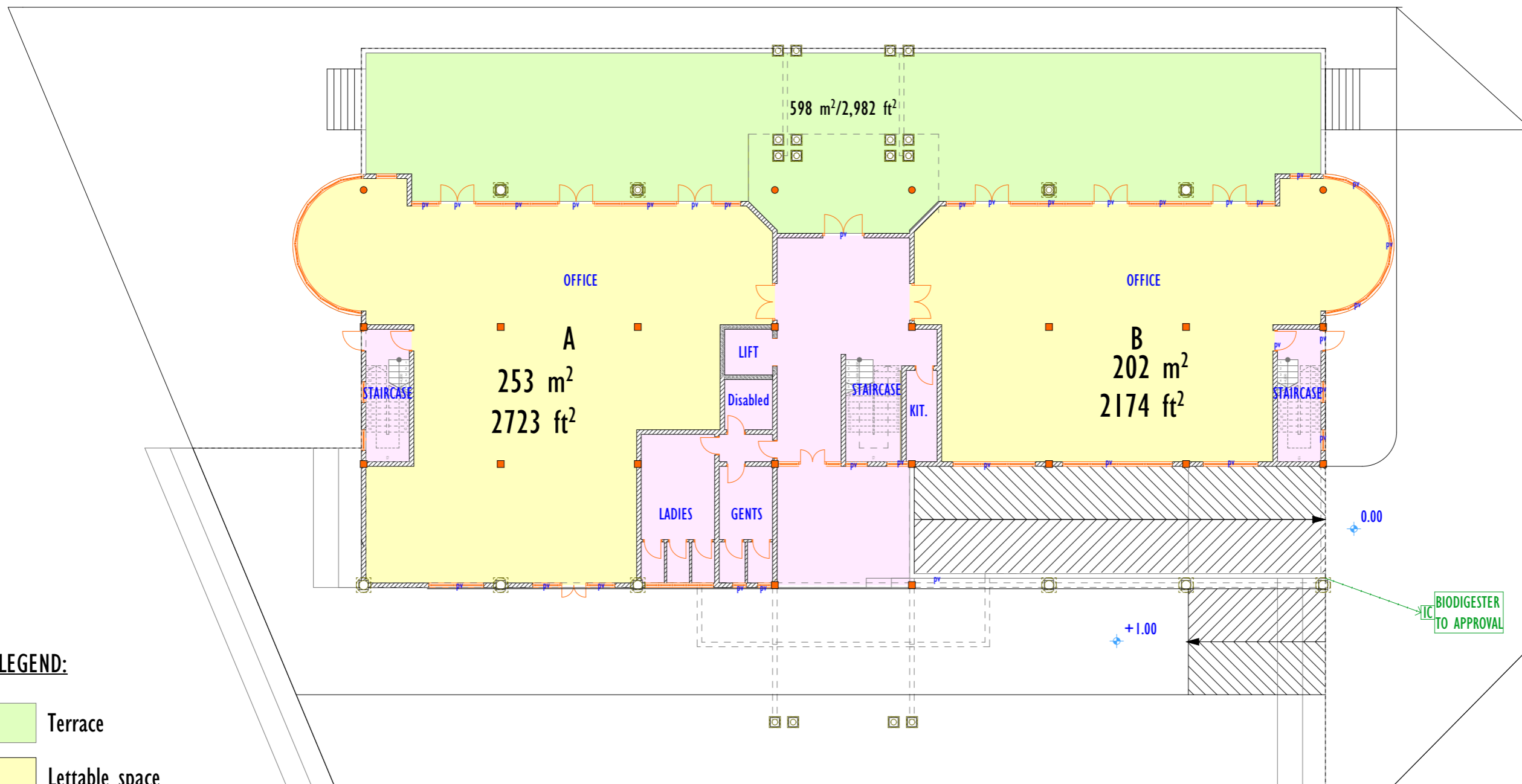

LEGEND:

- Terrace
- Lettable space
- Common area

GROUND FLOOR LAYOUT

| REVISIONS | |
|---|---------------------|
| 6/11/2013 | |
| Project Title PROPOSED DEVELOPMENT ON L.R. 2259/566, KAREN | |
| Client | |
| P.O. BOX NAIROBI | |
| Client Signature | |
| Architect: | |
| Arcs Africa <small>Urban Design, Planning, Architecture, Engineering, Interiors, Landscape Architecture</small> | |
| Architect Signature | |
| Drawing Title | |
| GROUND FLOOR LAYOUT | |
| Checked By: MM | |
| Drawn By: JWM | |
| Scale: NTS | Job No: _____ |
| Date: 6/11/2013 | Sheet No: 03 |

Lettable area:
677 m²/7,287 ft²

Terrace:
-

Common Area:
100 m²/1,076 ft²

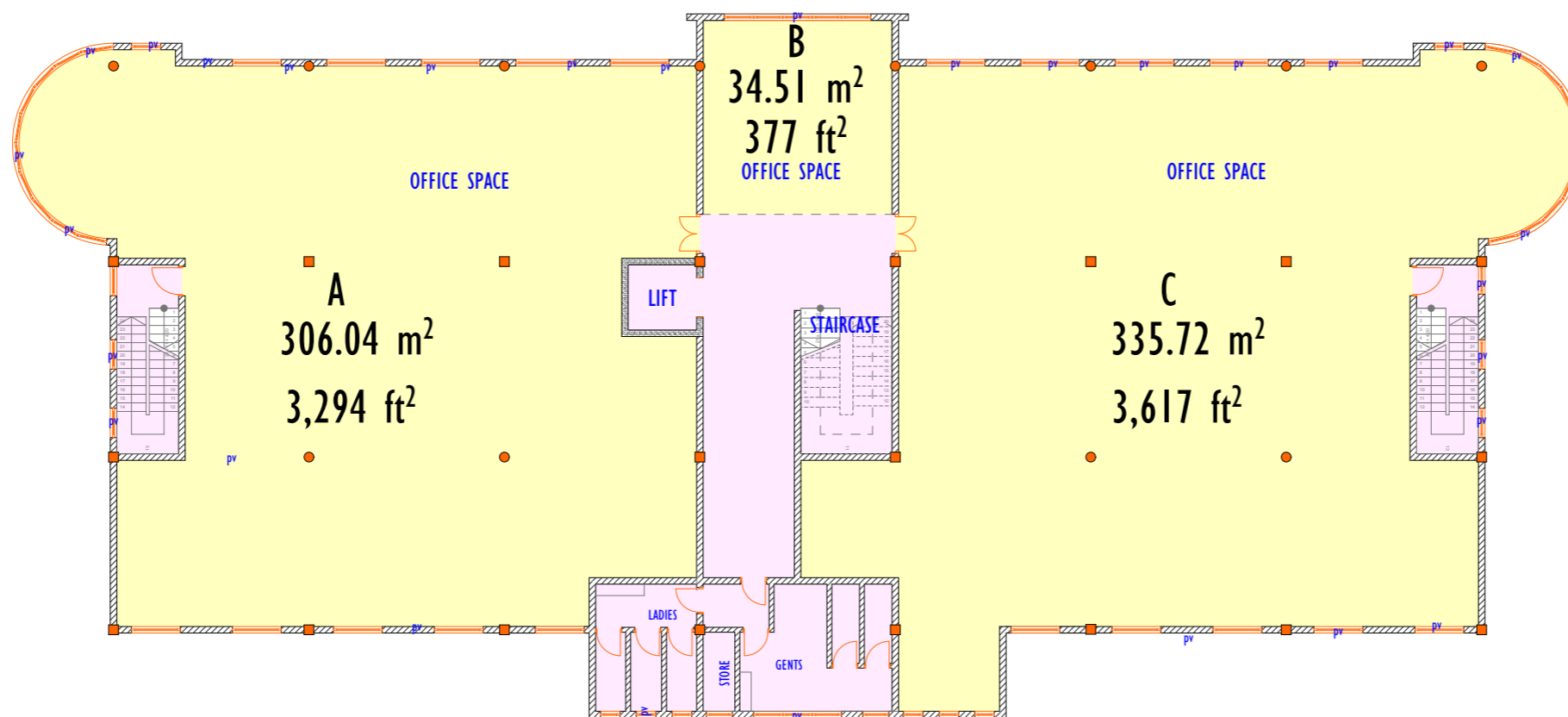

LEGEND:

- Terrace
- Lettable space
- Common area

FIRST FLOOR LAYOUT

| REVISIONS | |
|---|---------------|
| 6/11/2013 | |
| Project Title PROPOSED DEVELOPMENT ON L.R. 2259/566, KAREN | |
| Client | |
| P.O. BOX NAIROBI | |
| Client Signature | |
| Architect: | |
| Arcs Africa <small>UNIVERSITY OF NAIROBI P.O. BOX 29854, NAIROBI TEL: +254 20 2719711 FAX: +254 20 2719712 EMAIL: info@arcsafrica.com www.arcsafrica.com</small> | |
| Architect Signature | |
| Drawing Title | |
| FIRST FLOOR LAYOUT | |
| Checked By: MM | |
| Drawn By: JWM | |
| Scale: NTS | Job No: _____ |
| Date: 6/11/2013 | Sheet No: 04 |

Lettable area:
544 m²/5,856 ft²

Terrace:
133 m²/ 1432 ft²

Common Area:
85 m²/915 ft²

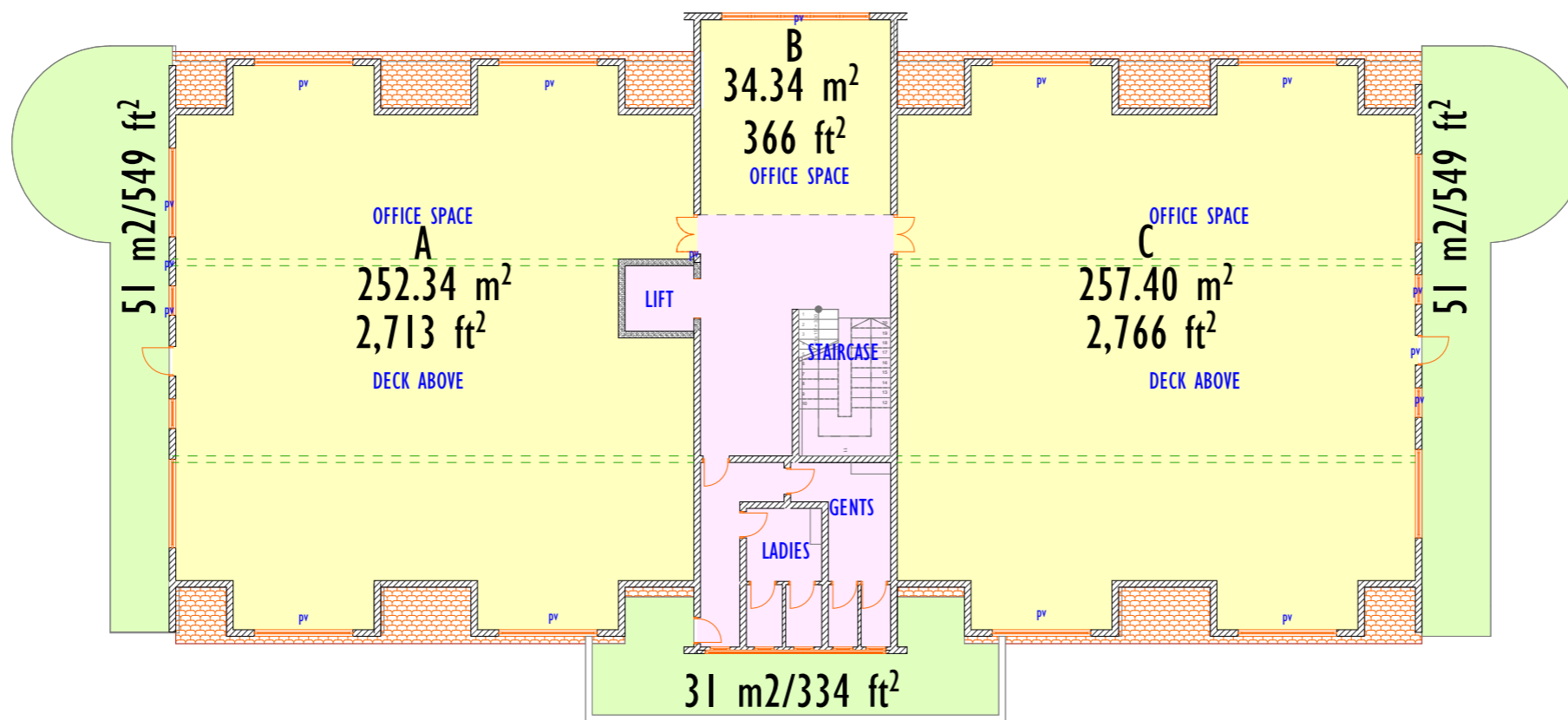

LEGEND:

- Terrace
- Lettable space
- Common area

2ND FLOOR

| REVISIONS | |
|---|--------------|
| 6/11/2013 | |
| Project Title PROPOSED DEVELOPMENT ON L.R. 2259/566, NAREN | |
| Client | |
| P.O. BOX NAIROBI | |
| Client Signature | |
| Architect: | |
| Arcs Africa <small>UNIVERSITY COLLEGE ROAD, NAIROBI, KENYA Tel: +254 20 2721111 Fax: +254 20 2721111 Email: info@arcsafrica.com</small> | |
| Architect Signature | |
| Drawing Title | |
| 2ND FLOOR LAYOUT | |
| Checked By: MM | |
| Drawn By: JWM | |
| Scale: NTS | Job No: 05 |
| Date: 6/11/2013 | Sheet No: 05 |

Lettable area:
240 m²/2,583 ft²

Terrace:
-

Common Area:
76 m²/818 ft²

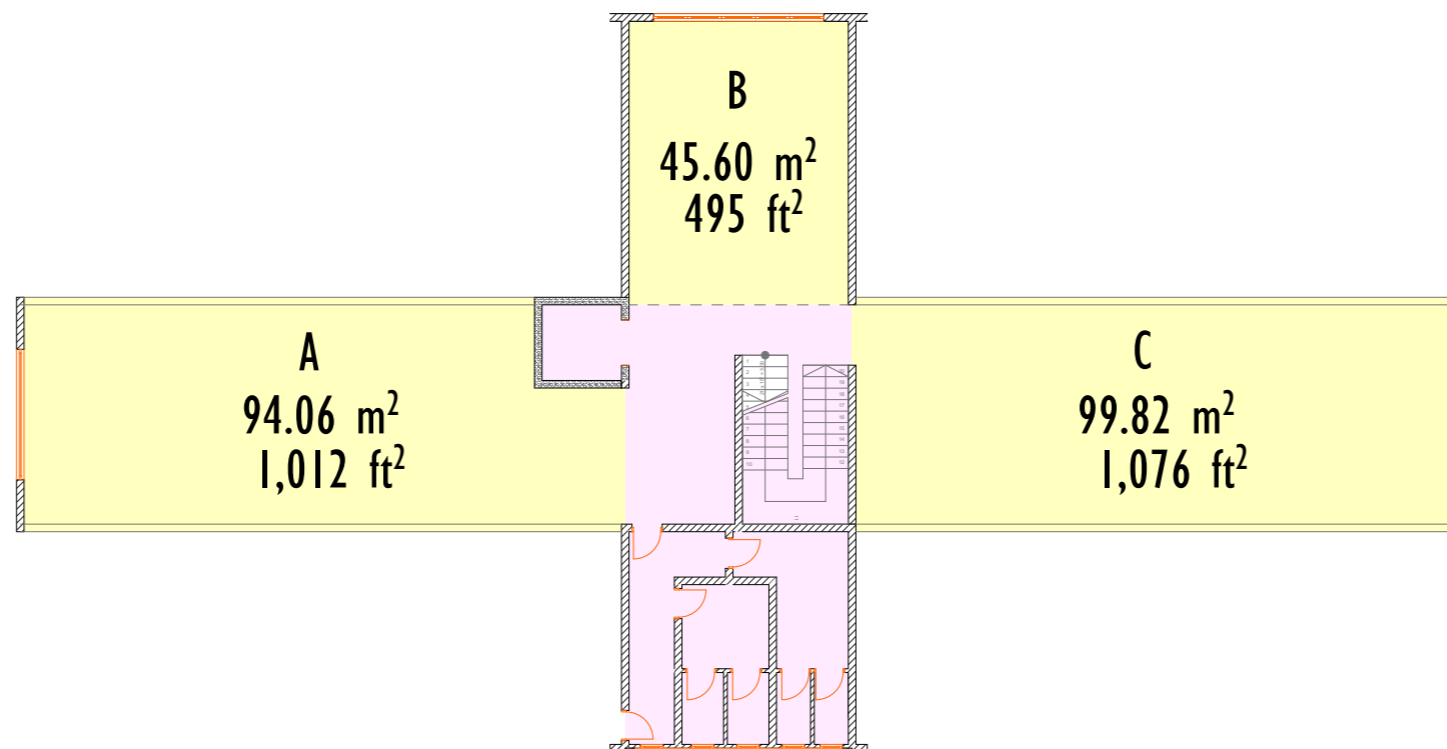

ATTIC

LEGEND:

- Terrace
- Lettable space
- Common area

| REVISIONS | |
|--|---------------------|
| 6/11/2013 | |
| Project Title PROPOSED DEVELOPMENT ON L.R. 2259/566, KAREN | |
| Client | |
| P.O. BOX NAIROBI | |
| Client Signature | |
| Architect:  Arcs Africa <small>UNIVERSITY OF KENYA, NAIROBI, KENYA P.O. BOX 2984, NAIROBI, KENYA Tel: +254 20 2720111 Fax: +254 20 2720112 Email: info@arcsafrica.com w254@arcsafrica.com</small> | |
| Architect Signature | |
| Drawing Title | |
| ATTIC FLOOR | |
| Checked By: MM | |
| Drawn By: JWM | |
| Scale: NTS | Job No: _____ |
| Date: 6/11/2013 | Sheet No: 06 |

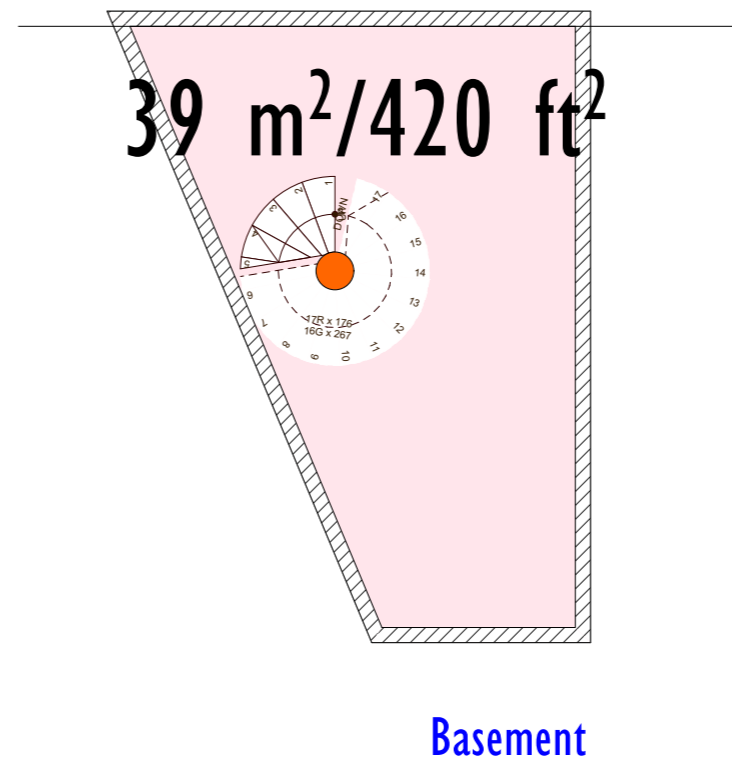
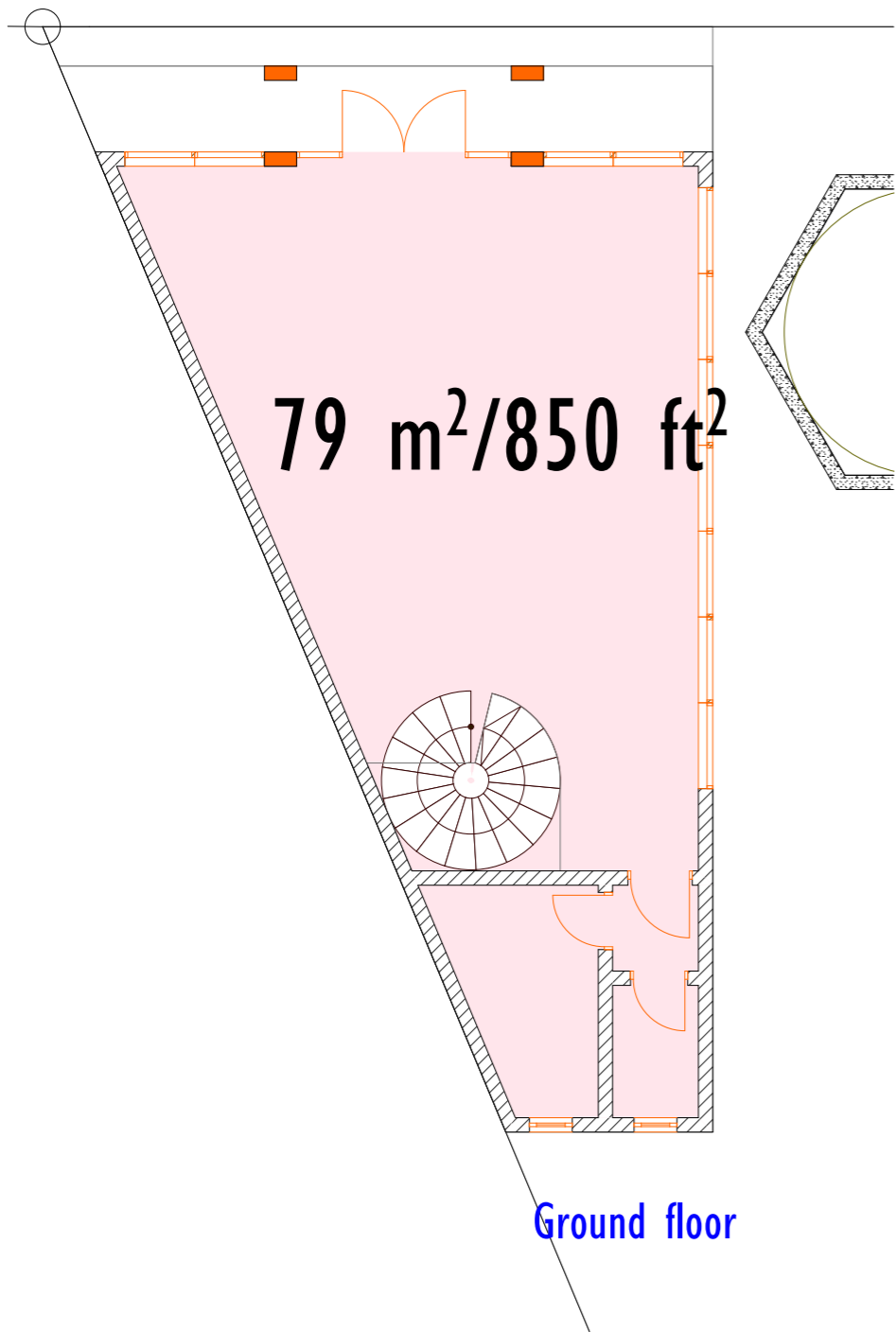

Lettable area:
39 m²/420 ft²

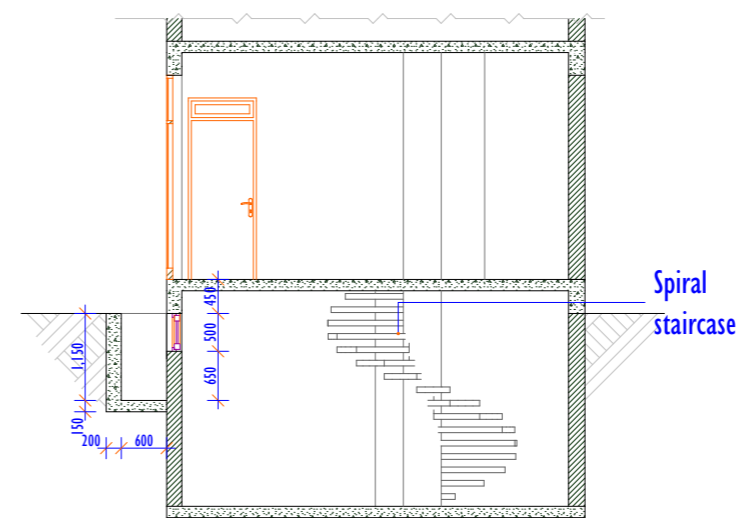

Pharmacy Section

| REVISIONS | |
|--|---------------|
| 6/11/2013 | |
| Project Title PROPOSED DEVELOPMENT ON L.R. 2259/566, KAREN | |
| Client P.O. BOX NAIROBI | |
| Client Signature | |
| Architect:  Arcs Africa UNIVERSITY ROAD, KILIMONDO, NAIROBI Tel: +254 20 2220171 Fax: +254 20 2220172 Email: info@arcsafrica.com w25@arcsafrica.com | |
| Architect Signature | |
| Drawing Title PHARMACY PLANS | |
| Checked By: MM | |
| Drawn By: JWM | |
| Scale: NTS | Job No: _____ |
| Date: 6/11/2013 | Sheet No: 09 |